

GREENWAY LAYOUT PLAN - 0005A

Scale 1:500

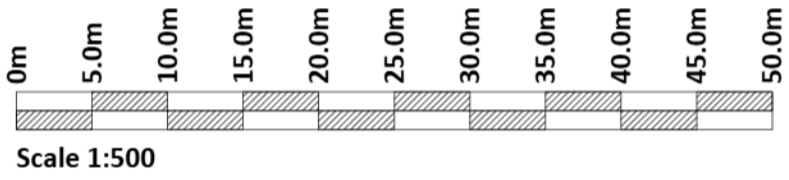

- LEGEND
- Grand Canal
  - Alteration to Proposed Greenway
  - Proposed Asphalt Surfacing
  - Proposed Colour Contrast Surfacing
  - Green Steepened Slope
  - Proposed Bridge Pedestrian Guardrail
  - Proposed Footbridge
  - Proposed Approach Ramp
  - Waterways Ireland Access Track
  - Development Boundary
  - Original Greenway Route
  - Extent of Vegetation Clearance
  - Proposed Fenceline
  - Proposed Chicane Gates
  - Proposed Drainage
  - Min. 1m Vegetated Buffer

NOTES

Greenway Route Originally Submitted as Part of  
Grand Canal Greenway Part VIII  
(Planning Ref. P82018.012)

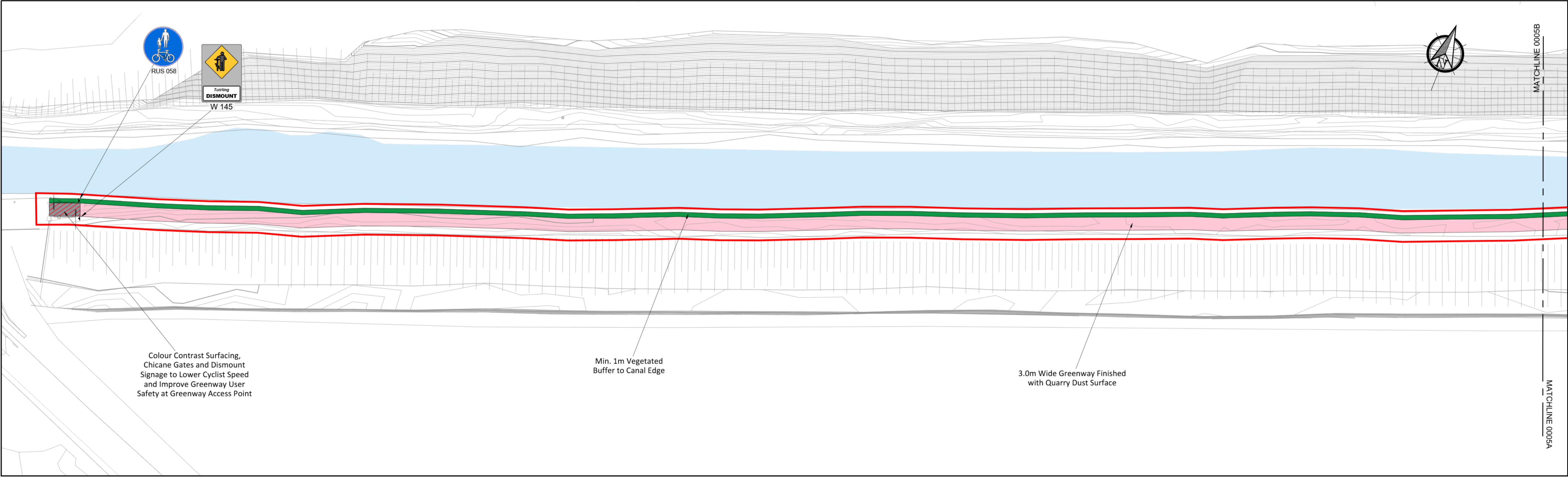

GREENWAY LAYOUT PLAN - 0005B

Scale 1:500

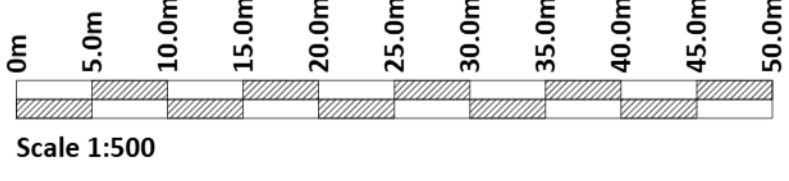

If Applicable : Ordnance Survey Ireland Licence No. CYAL50221678 © Ordnance Survey Ireland and Government of Ireland

Rev.	Description	App By	Date
A	ISSUE FOR DISCUSSION	BB	07.03.24

PROJECT		CLIENT					
GRAND CANAL GREENWAY KILDARE PHASE 2		 <div>Comhairle Contae Chill Dara Kildare County Council</div>					
SHEET	GREENWAY PLAN SHEET 3 OF 3	Date	07.03.24	Project number	P20-278	Scale (@ A1-)	1:500
		Drawn by	POR	Drawing Number	P20-278-ST05-P-0005	Rev	A
		Checked by	TL				